

# PARISH MAGAZINE

DECEMBER 2023

50p



Warbleton

Dallington



Bodle Street  
Green

# DIRECTORY

Rector	The Rev'd Marc Lloyd	01435 830421	<a href="mailto:marc_lloyd@hotmail.com">marc_lloyd@hotmail.com</a>
Lay Reader	Jeremy Cooke	01435 830883	

## WARBLETON

Churchwardens	David Cleverley	01435 812870	<a href="mailto:davidgcleverley@outlook.com">davidgcleverley@outlook.com</a>
	and Jonathan Austin	01435 830722	<a href="mailto:joncaustin@btinternet.com">joncaustin@btinternet.com</a>
PCC Treasurer	Meryl Clark	01435 831691	<a href="mailto:meryl.clark@sky.com">meryl.clark@sky.com</a>
Deanery Synod	David Cleverley	01435 812870	
Representatives	and Matthew Van Grutten		
Organist	Barbara Cooke	01435 830883	
Captain of Bell Tower	Jan Leeves	01435 830803	
Sunday Club	Jane Atherden	07923 488762	
Youth Fellowship (TCWNN)	Tony Welford	01435 812514	<a href="mailto:tonywelford@btinternet.com">tonywelford@btinternet.com</a>
Parish Magazine Editor	Simon Cowley	01435 812040	<a href="mailto:warbleton.mag@gmail.com">warbleton.mag@gmail.com</a>
Magazine distribution & subscriptions	Helen & Hamish Porter	01435 830047	
Advertising coordinator	Meryl Clark	01435 831691	<a href="mailto:contact@warbletonchurch.org.uk">contact@warbletonchurch.org.uk</a>
Bible reading notes & church bookstall	Vivian Bownern	01435 830204	

## BODLE STREET GREEN

Churchwarden	Charles Harding	01323 833254
PCC treasurer	Peter Morgan	07860 889203
Deanery Synod	Charles Harding	01323 833254
Representatives	Bryan Gibson	01323 833554
Organist	Bryan Gibson	01323 833554
Church Flowers & cleaning	Margaret Harding	01323 833254
Magazine distribution & subscription	Rachel Andrews	07545162681

## DALLINGTON

Churchwarden	Wendy Miers	01424 838185	
Bell Ringers	John Day		<a href="mailto:johnday282@gmail.com">johnday282@gmail.com</a>
PCC Secretary	Bobbie Steel	01435 830811	
PCC Treasurer	Douglas Sewell	01435 830304	
Magazine distribution & Subscriptions	Jane Messer	01435 830581	<a href="mailto:janepalma2015@gmail.com">janepalma2015@gmail.com</a>

For BAPTISM, WEDDINGS, CONFIRMATIONS, HOUSE COMMUNIONS, VISITS and FUNERALS

Please contact Marc Lloyd  
Social Clubs etc. see page 27

## ***From The Rectory***

The recently sacked Home Secretary, Suella Braverman, caused controversy, amongst other things, by Tweeting (are we meant to call it X-ing, now?) that: "The British people are compassionate. We will always support those who are genuinely homeless. But we cannot allow our streets to be taken over by rows of tents occupied by people, many of them from abroad, living on the streets as a lifestyle choice."



The Matt cartoon in The Daily Telegraph quipped that the message in Suella Braverman's Christmas Card might say that "being born in a stable is a lifestyle choice". I think Christians would agree!

Luke's gospel tells us that the Emperor Augustus had issued a decree that a census should be taken. So Joseph and his betrothed, Mary, had gone from their town of Nazareth in Galilee to register in Bethlehem, the town which great King David of old had been from, because Joseph was of the house and line of David. While they were there, Mary gave birth to Jesus and placed him in a manger because there was no room for them in the inn. But the circumstances of Jesus' birth were more than the result of

historical accidents. The Bible sees them as the fulfilment of God's plan and of the prophecies that the long-promised Rescuer-King would be born in Bethlehem, the city of his ancestor King David.

In a sense, the Son of God could have remained in heaven without blame. But for him to be born in a stable was a lifestyle choice. He came to our broken world and shared our mess that he might be our Saviour. The Bible says that Jesus did not consider equality with God something to cling on to but made himself nothing, taking the very nature of a servant, being found in human likeness. He did not leave the glory of heaven for a splendid earthly palace. As the Carol says, a stable-place sufficed for the Lord God Almighty Jesus Christ. The Bread of Life was placed in an animal's feeding trough. Eventually he would die on the cross in our place that our sins might be forgiven.

As another hymn addressed to the Lord Jesus puts it:

Thou who wast rich beyond all splendour,  
All for love's sake becamest poor;  
Thrones for a manger didst surrender,  
Sapphire-paved courts for stable floor.  
Thou who wast rich beyond all splendour,  
All for love's sake becomes poor.

Indeed, John's Gospel tells us that Jesus The Word became flesh and made his dwelling among us. Literally he pitched his tent, or tabernacled amongst us. In Old Testament times, when God's people were travelling through the desert to the promised land, they worshiped God in a tent, The Tabernacle. And during his earthly ministry, Jesus was an embodied Tabernacle, a kind of mobile walking talking Temple. Jesus was the place to go to meet with God, where the glory of God was revealed. Jesus' own body would be the place of sacrifice by which sinners like me and you could come into the presence of a holy God.

Soon Jesus and his family would be refugees as they fled from the murderous King Herod to the safety of Egypt. Later, speaking of himself, Jesus would say: "'Foxes have dens and birds have nests, but the Son of Man has no place to lay his head.'" Jesus was made homeless and chose to dwell in the tent of human flesh that we might come home to God.

The Rev'd Marc Lloyd

## **THE STORES**

### **RUSHLAKE GREEN**

Grocery & Provisions  
Full Off Licence & Post Office

**Phone 01435 830381**

*Regular Deliveries and Personal Attention*

## **THE DUNN VILLAGE HALL**

### **RUSHLAKE GREEN**

A central and convenient venue  
for functions of all types.  
Well equipped, clean and bright.

**Call Denise Bailey 01435 831565**  
*or*  
**Nick Morgan 01435 831565**

Sales and Rentals  
Your Local Estate Agents

# ROWLAND GORRINGE

70 High Street, Heathfield. TN21 8JD

**01435 864233**

heathfield@rowlandgorringe.co.uk

- SEASONED HARDWOOD LOGS**
- HEDGE CUTTING**
- TREE SURGERY**
- FENCING**

**LUKE HOSKIN**

☎ 07525 647665

✉ info@strongoak.co.uk

🌐 www.strongoak.co.uk



### **WARBLETON HOUSING**

### **ASSOCIATION LTD**

#### **SENIOR LIVING AT RUSHLAKE GREEN**

Single and Double occupancy Flats  
for local independent Senior Aged persons.

For details and application form  
Please look at our website:  
[www.osbornehouserushlakegreen.co.uk](http://www.osbornehouserushlakegreen.co.uk)

**NO CALL  
OUT CHARGE**



## **A – Z REPAIRS**

(est. 1990)

COLIN PEPPER

**Tel: 01435 863833 • Mobile: 07771 646 249**

*Repairs to all makes of washing machines  
dishwashers, electric cookers, tumble dryers etc.  
Parts supplied and fitted guaranteed for one year*



### **R.J.G. Services LTD**

**Bulk Earthworks** – ponds, lakes,  
reservoirs etc

**Land Clearance** – including tree shear and  
flail cutting attachments

**Plant Hire** – 14 ton operated only

**Groundworks** – footings, drainage,  
concreting, septic tanks etc

Hailsham, East Sussex  
rossgardiner1982@outlook.com  
[www.rjgservices.co.uk](http://www.rjgservices.co.uk)  
Ross Gardiner 07764 219341



## Warbleton Parish Church Diary

### Sanctuary Guild for December

2nd Mrs Ramsay Smith & Mrs Gray; 9th Mrs Bowern, with Christmas Decorating and continuing maintenance of the special floral arrangements and decorations from the 15th.

### Good Book Club

We will be meeting on Tuesday 5 December, and Tuesday 19 December at White Birch Farm (If convenient with Barbara) at 7pm, all very welcome, where we will unpack St John's Gospel and enjoy refreshments and each others company. The last meeting of the year will be a special Christmas occasion.

### Warble Singers

We continue to sing in the Church Rooms on Wednesday evenings at 7:30pm. New members are always welcome. Contact Gail Welford for more details. ([gwelford51@gmail.com](mailto:gwelford51@gmail.com)) This year, leading up to Christmas we will be singing in several places:

*Sunday 3rd December: the Christingle family service at 11am.*

*Sunday 10th December we join Bourne to Sing at Saltmarsh Farmhouse Christmas Fayre from 2pm to 4pm*  
[www.saltmarshfarmhouse.co.uk](http://www.saltmarshfarmhouse.co.uk)

*Wednesday 20th December: Carols on the Green at 7pm, then afterwards in the Horse and Groom*

### Little Warblers Toddlers' Group

Little Warblers is a group for under 5's and their Carers, run on Tuesday mornings (9.15-10.45am) during term time. Our term ends with a Christmas Special on the 12th December and we will restart in the New Year on 2nd January 2024. For further details contact [sue\\_holden@ymail.com](mailto:sue_holden@ymail.com);

### Warble Art

We continue to meet on Wednesdays in the Warbleton Church Rooms from 10.00 am to 12 noon. Please contact Gail Welford on 01435 812514 or [gwelford51@gmail.com](mailto:gwelford51@gmail.com). For further information about where the singers will be carolling please turn to page 7.

### The Club With No Name

A club for 10 to 15 year olds meets every Tuesday evening from 7.15 until 9.00 pm, during term time in the Church Rooms. Contact Tony Welford on 01435 812514 or email [tonywelford@btinternet.com](mailto:tonywelford@btinternet.com) for details. The meetings of the club are temporarily on hold because of many other commitments the young people have at this time of year.

### Warbleton Weeders

Meet (weather permitting) once a month on a Thursday morning at 9.30am for a couple of hours. If you could spare some time occasionally it would be appreciated. We need some help clearing ivy from some of the walls and gravestones. Please contact Judith on [judithmhemsley@btinternet.com](mailto:judithmhemsley@btinternet.com)

### *Christmas at Warbleton*

*We warmly invite you and all the family to join us at Christmas  
for the following services and events:*

**Sunday 3rd December at 11.00 am.** Christingle Family Service for all ages with members of the Warble singers. The perfect Service with which to commence the Christmas season. Ideal for the whole family and invite your friends. All are welcome

**Sunday 17th December - Carols by Candlelight.** A traditional carol service with the Warbleton Brass Band followed by mince pies and mulled wine. The band will begin at 6.15 pm with the Service commencing at 6.30 pm.

**Wednesday 20th December at 7.00 pm.** Carols on the Green outside Osborne House with the Warble-Singers Community Choir and Warbleton Brass Band.

**Sunday 24th December - Christmas Eve Crib Service** starting at 4.00 pm. As usual Freddie the donkey will be in the church. This is a must for all families in the area.

**Monday 25th December at 11.00 am- Christmas Day Family Communion Service.** An All Age service of Celebration.

*A list of all the December Sunday services at Warbleton can be found on page 14 as usual. Those wishing to go to midnight Holy Communion on Christmas eve will note that the service will be at Dallington.*



**Paul Farrant**  
**Painting & Decorating**  
 Interior - Exterior - Paperhanging  
 Home maintenance - Free estimates  
**Kitchen & Bathroom Fitting**  
 Design and installation  
 01323 484391 07752759223

**Suttons Groundcare**  
 SHRUB PRUNING  
 HEDGE CUTTING  
 CLEARANCE  
 TURFING  
 PAVING  
 WALLS  
 DESIGN AND CONSTRUCTION  
 FULLY INSURED  
**TEL: 01323 741112**  
**MOB: 07730 013 683**  
 The Oast House, Hole Farm,  
 Bodle Street Green, Hailsham,  
 East Sussex BN27 4QJ

**PUNNETTS TOWN VILLAGE HALL**  
 Registered Charity No: 1113077  
 A bright, spacious and well equipped hall available for wedding receptions, parties and family celebrations as well as for clubs, classes etc.  
 Main hall room and small hall room plus spacious kitchen.  
 Portable stage also available.  
 Competitive rates of hire.  
**Please contact Maggie Lambert-Gorwyn on 01435 830645**  
 Supported by **The National Lottery®** through the Big Lottery Fund  
  
 Company No: 5314691 [www.punnettstown.org](http://www.punnettstown.org)

 **BRIGHTLING EXECUTIVE CARS**  
 - Offering a professional private hire car service -  
**ADRIAN FORSDYKE**  
 ☎ 07774 488664  
 ✉ [adrianforsdyke@btinternet.com](mailto:adrianforsdyke@btinternet.com)  
 🌐 [www.brightlingexecutivecarservice.co.uk](http://www.brightlingexecutivecarservice.co.uk)  
 Services Offered:  
 \* London, City \* Hospital Appointments \* Airport Runs \* Business Trips  
 \* Corporate Meetings \* Mainland UK & Europe \* Weddings & Receptions \* Restaurants/Hotels  
 \* Prestige Sporting Events  
**Over 30 Years of Professional Chauffeuring Experience**

**ST Carpentry & Building Services**  
 Carpentry  
 Bespoke interiors  
 Outdoor living transformations  
 Please call for a free quote  
 07926 645 573  
 01435 831 140  
[staylorcarpentry@gmail.com](mailto:staylorcarpentry@gmail.com)



**DOUGLAS ANDREWS**  
**MASTER WHEELWRIGHT**  
 Wheelwrights  
 Nettlesworth Lane, Vines Cross, Heathfield, East Sussex TN21 9AS  
 Tel: 01435 810166 • Email: [woodenwheels@btinternet.com](mailto:woodenwheels@btinternet.com)  
[www.dougandrewswheelwright.co.uk](http://www.dougandrewswheelwright.co.uk)  
 All wooden wheels and vehicles made and repaired  
 YEOMAN TO THE WORSHIPFUL COMPANY

  
**P.J. COLE SOUTHERN LTD**  
 LIQUID WASTE MANAGEMENT  
**0800 731 9221**  
 @PJColeSouthern  
[mail@pjcole.com](mailto:mail@pjcole.com)  
    
[www.pjcole.com](http://www.pjcole.com)

- ✓ cesspit emptying
- ✓ high pressure jetting
- ✓ 24 hour emergency service
- ✓ largest servicing & other treatment plant services
- ✓ drain & sewer cleansing & repair
- ✓ installation of new sewage treatment plants
- ✓ new soakaways & drainage pipes

  
**HENNESSY**  
*Classically made English still and sparkling wines*  
 Tours, tastings & events: bookable online  
 Thurs - Sun no booking required for self-guided tours, drinks & light bites  
 01323 832073  
[hennessyvineyard.co.uk](http://hennessyvineyard.co.uk)  
 Church Road, Herstmonceux, BN27 1RJ



## **Mission Support for December**

### **St. Matthew's School, Cyangugu, Rwanda**

St. Matthew's School was founded in 1998 by the Diocese of Cyangugu to provide English speaking education for orphans of the genocide living in that area, at primary level. The quality of the education provided has meant that over the years more and more parents have wanted their children to attend and so the school has continued to grow. In 2010 the secondary school was started and in 2019 St. Matthew's was asked to establish a second campus at Nyamasheke nearby. The pupils now number 1,502 supported by a team of dedicated people, teachers and administrative staff plus non-teaching staff.

The Vision of the School. "To equip students with a distinctive and responsive education, to be transformed with a heart for Christ".

Benson Muramira, the headteacher has sent us a report of the schools recent activities and needs. Academically, he says, both schools follow the national curriculum and are ahead in national exams, receiving certificates of merit in their districts. Sports play an important part in the activities along with study trips and two chaplains attend to the spiritual needs of the pupils.

Many of the children come from less privileged families. These can be helped with their school fees and a school feeding programme is in place. All children get breakfast and lunch at school which in some cases is much needed but dramatically increased food prices are affecting the school's ability to fund this.

Another problem is the big increase in pupil numbers this academic year. Government officials, writes the Headteacher, have told the school to provide four more classrooms at Rusizi campus and three more at Nyamasheke in order to accommodate the children according to government requirements, a serious financial challenge.

The report concludes with heartfelt thanks to the schools founders and supporters, in particular Bishop Kenneth Barham, the leadership of the Diocese of Cyangugu and all friends of the schools including Warbleton church. "St. Matthew's staff pledges its continuous efforts towards nurturing highly knowledgeable future Rwandan leaders". We will support the ongoing work of these two schools this month with our giving and with our prayers.

*Helen Bown*

As usual the flower arrangers at both Warbleton and Dallington are to be congratulated on the beautiful arrangements of poppies on Remembrance Sunday 12th November. They were much admired by those visiting the churches during that time.

We now look forward to the wonderful Christmas decorations.





*Rushlake Green's own Amateur Dramatic Society.*

**PLAYS - MUSICALS - THEATRE SUPPERS**

*For further information please access our website:  
[www.villageplayersrushlakegreen.co.uk](http://www.villageplayersrushlakegreen.co.uk)  
 or contact Anita Gunn on 01435 873226*

NEW & USED CAR SALES

SERVICE & REPAIRS

## WINDMILL HILL GARAGE

B.P. & N.K. RODEMARK

WINDMILL HILL

NR. HAILSHAM BN27 4RX

**Tel: Herstmonceux 833311**

**Heathfield  
Ironmongers Ltd**  
 108 High Street, Heathfield  
 Tel: Heathfield 862626



Ironmongery - Tools - Paint  
 DIY Plumbing - Calor Gas  
 Haberdashery - Cookware  
 Fothergill Seeds and Garden Accessories

**We offer a wide range of  
competitively priced goods**



- Removals
- Storage
- Packing
- Collections/ Deliveries
- House Clearances
- Man & Van
- Insured
- Free Quotes & Advice

**CONTACT US TODAY**

**07788755615 / 07857159678**

**WWW.GETAMOVEON.UK**



**Where Playing is Learning  
and Imagination takes us on  
an Adventure every day!**

Flexible Pre-School Day Care  
 located within Punnetts Town Primary School



- ✦ Dedicated Indoor Setting
- ✦ Additional Open Air Classroom
- ✦ Bright, well-equipped play areas
- ✦ Kind, fun and dedicated staff committee
- ✦ Part of the Early Years Entitlement Scheme
- ✦ Children age 2 to 5 years old welcome
- ✦ Termly reports and parent's evenings
- ✦ Close working partnerships with parents

**Toddler Group**  
 Thursdays 9am to 11am  
 Just £1.50 per family  
 The New Punnetts Town Village Hall  
 Craft, Song Time, Snacks  
 and more for 0 - 5 yrs  
 Activities run by Staff from  
 Little Punnetts Pre-School

[www.littlepunnetts.org.uk](http://www.littlepunnetts.org.uk) **01435 831515**  
 Punnetts Town Primary School, Heathfield, East Sussex.

*Small, Special and Nurturing*



**MICHAEL SALVAGE  
TREE SURGEON**

*All Aspects of Tree Surgery and Felling.*

*Also, Stamp Grinding and Fencing.*

*Fully qualified with over 40 years experience*

*£10 million public liability insurance.*

**Tel: 01323 442121**

Check out  
 our website - [www.michaelsalvage.co.uk](http://www.michaelsalvage.co.uk)



**Punnetts Town  
Community Primary School**  
 (Incorporating Little Punnetts Pre-School)



A delightful village school offering a nurturing learning environment  
 for children aged between 2-11 years old. We offer a caring family  
 ethos with a rich variety of learning opportunities.

Our aim is for children to achieve highly as individuals,  
 whilst receiving the shared expertise from working  
 in federation with Dallington School.

*In partnership, we learn and grow together*

For further information please visit  
[www.punnettstown.e-sussex.sch.uk](http://www.punnettstown.e-sussex.sch.uk) or telephone 01435 830361

**ECPA**

**Express Car Parts  
& Accessories Ltd**

Unit 5 Station Road Industrial Estate, Heathfield. TN21 8DB

**For All Your Motoring Needs And More!**

Filters	Oils	Belts	Plugs	Steering & Suspension
Electrics	Cooling	Brakes	Batteries	Hoses
Engines	Turbos	Gearboxes	Camping & Caravaning	Bulbs
Car Care	Accessories	Tools	Number Plates	Sheet Metal
Bearings	Hydraulics	Clutches	Wipers	Workwear
Consumables	Office Supplies			

**Tel 01435 860762**



**WARBLETON BRASS BAND presents:**



# CHRISTMAS STARTS HERE!



**HEATHFIELD STATE HALL  
SUNDAY 3<sup>rd</sup> DECEMBER**

**2pm**



**Come and join us for an afternoon of festive fun.  
Original and traditional Christmas music plus carols to  
sing along to.**

**Tickets £5 on door.**

**Raffle and refreshments available**

The band will also be out and about helping all to get into the Christmas spirit at different locations in December

Sat 9th Dec	11-1pm outside COOP Heathfield 2-4pm Waitrose Heathfield
Thurs 14th Dec	7.30-8.30pm With choir singers Merrie Harriers Cowbeech
Sat 16th Dec	11-1pm Waitrose 3-5pm COOP Heathfield

## COFFEE AND COMPANY

**We hope you are all now looking forward to a happy and festive Christmas. Coffee will continue be served on every Thursday in December except the 28th. We will stat again in the New Year on the 4th January 2024.**

**Please do come along between 10am and noon to Osbourne House, enjoy a cup of coffee .**



**TILING  
SLATING  
LEAD WORK  
CONTRACTORS**

**TEL: 01435 865818 / 07977 049334**

jwhitemanroofing@gmail.com  
HEATHFIELD



**All aspects of TV, Aerial and Satellite work**  
Telephone/Broadband/WiFi

Local engineer with 25 years experience  
Regulated, Guaranteed and Insured  
Call Steve on

**01435 205220**

**07968 345409**

**All enquiries welcome and calls returned promptly**



**Osteopathy can be beneficial for a wide range of ailments including:**

- ◆ Back, neck and shoulder pain
- ◆ Trapped nerves
- ◆ Muscle spasm/tension
- ◆ Repetitive strain
- ◆ Arthritic pain
- ◆ Frozen shoulders
- ◆ Pregnancy related pain
- ◆ Sports injuries
- ◆ Headaches of musculoskeletal origin

**In addition to the above, both of our Osteopaths have further training in the following specialist fields:**

**CATHERINE HEARNE** B.Sc (Hons), MSc Animal Manipulation : Animals - Cats, dogs and horses

**NICOLA LEONARD** B.Ost : Paediatrics - From newborn through to teens and into adulthood  
Pregnancy and Post Partum

**If you would like to know more or have any questions about whether we can help you, then please call for an informal chat on 01435 868623**

[www.heathfieldosteopaths.co.uk](http://www.heathfieldosteopaths.co.uk)

## **HOLLYWOOD TREE SURGERY**

*N.P.T.C. Qualified For All Private and Commercial Tree Work*

**FELLING  
SHAPING  
PRUNING  
CROWN REDUCTION & LIFTING  
STUMP REMOVAL  
SHRUB PRUNING  
HEDGE TRIMMING  
PUBLIC LIABILITY COVER**

**TEL: 01323 831 777**

**MOB: 07730 013 683**

The Oast House, Hole farm, Bodle Street Green,  
Hailsham, East Sussex BN27 4QJ  
E-Mail Hollywood 264@googlemail.com

## **WILL WRITING SERVICE**

**Usual fee per Will  
£185 plus VAT**

Free Wills Brochure  
Available on request  
(Lasting Powers of Attorney £470 + VAT)

**Tel: (01323) 766370**

**Barry & Co Solicitors**  
Bay Terrace, Pevensey Bay,  
East Sussex, BN24 6EE

**A. J. KING**  
**GARDEN MAINTENANCE  
GRASS & HEDGE CUTTING  
FENCING & PAVING  
EXTERNAL PAINTING**

**TELEPHONE  
01323 831599**

## Churchwardens in the 17<sup>th</sup> & 18<sup>th</sup> Century Wealden Parishes

by Paula Nicholson

Whilst there are records of the vicars and rectors of our Sussex parishes, the churchwardens who did so much to keep things ticking over merited little press coverage. Last month, I drew upon the comprehensive work of Elizabeth Doff in her PhD thesis - *Social conditions in the Cuckmere Valley 1660-1780: the influence of church and dissent*.<sup>1</sup> In that, she outlined the important role of churchwardens in this area of the High Weald.

Churchwardens ranged from quite humble and upright souls doing their best to administer relief to the poor and ensure the fabric of the church was in good order, to others who may well have taken advantage of the position to acquire not only upward social mobility but a goodly income. In 1674, John Turner, the outgoing churchwarden of Warbleton was involved in a spat with the new one, when accused of not handing over the parish accounts. Turner was so miffed that he refused to attend church but that backfired when he was reported for non-attendance. The conflict between them lasted for fifteen years, including Turner being accused of drunkenness and blasphemy at the Archdeanery Court of Lewes. Interestingly, one of Turner's accusers seemed to have ascended the social mobility ladder throughout these years, becoming the Reeve<sup>2</sup> and rent collector for the Manor of Warbleton and amassing enough money to buy Pilley Farm in 1693. Ms Doff surmises that the ex-churchwarden and reeve Samuel Store had "exploited his position." However, he does appear to have been a successful businessman as well.

Whatever, it was a pretty onerous task being a churchwarden. Whilst it was usual to hold the post for only two years, the responsibility was too much for some. The job description was pretty demanding, nor was it likely to endear you to many of your neighbours. Firstly, the administration of relief to the poor meant that you were as popular as a clerk in the present Department of Work & Pensions. Secondly, the responsibility of collecting taxes and tithes to pay for the poor and the upkeep of the church likened you to a HMRC tax collector. On top of that, you had the responsibility of grassing to the church on the misdemeanours and immoral behaviour of your neighbours; a bit like being a rural STASI official. That might have explained why, fifteen men held the post in eight years in early 17<sup>th</sup> century Berwick.

Turning away from the social security tasks, the churchwardens were responsible for the upkeep of the church, its bells and its assets. That included "various artifacts, vestments, vessels and linens" (for the communion table), the chest holding the parish documents and also displaying the Ten Commandments, the Creed and the Lord's Prayer." To pay for the upkeep of the church, the wardens had to get donations from the parishioners. That wasn't too easy in some parishes and failure opened up the risk of punishment. In 1708, two churchwardens in Heathfield were threatened with ex-communication as they hadn't managed to get the bells repaired for a long time.

The church would check up from time to time to ensure that the church was in good condition and the churchwardens had things under control. In 1686, John Lake, the Bishop of Chichester commissioned a survey of the Wealden churches. Only West Dean was "omnia bene," or all OK. At Warbleton, the seats were not judged to be in good order. Some parishes got around the problem of rotting pews by charging for them – a family would have its own pew. Quarrels would occur if one sat in the wrong pew, but a way around that was to label them. Or you could build your own pew<sup>3</sup> as in the unusual raised one in the north aisle of Warbleton church erected in 1722 by the owners of Stone House. By the time of the next survey was commissioned by Bishop Bowers in 1724 all was found to be in good repair. Maybe the wealth generated by the local iron industry had something to do with that.

By the 18<sup>th</sup> century the majority of churchwardens were gentlemen, tradesmen and landowners. With their social standing it is likely that they had an easier job than the earlier post holders, but it is more likely they contributed a lot of the funds themselves.

---

<sup>1</sup> <https://oro.open.ac.uk/63740/1/27775849.pdf> Social conditions in the Cuckmere Valley 1660-1780: the influence of church and dissent – Elizabeth Doff 1987

<sup>2</sup> Reeve – official who supervises the lands of the owner.

<sup>3</sup> "Look out for our church" – Vernon Percy



## Beestons Farm Holiday Cottages

David & Jo Cleverley

T: 01435 812 870

TN21 9HB, East Sussex

M: 07765 402 287

[www.beestonsfarm.co.uk](http://www.beestonsfarm.co.uk)

E: [davidgcleverley@beestonsfarm.co.uk](mailto:davidgcleverley@beestonsfarm.co.uk)



**ASPEN**  
AIR CONDITIONING  
& HEAT PUMPS

ESTABLISHED SINCE 1986  
REPAIRING THE RIGHT WAY

*Too hot to sleep at night?  
Can't concentrate in your  
home office?*



Panasonic

heating & cooling solutions

REFCOM

Call on 01323 849955

[www.aspen-ac.co.uk](http://www.aspen-ac.co.uk)



## Sussex Cutting Garden

### Homegrown Beautiful Flowers

Bespoke floristry for

Weddings, Farewells and all events

Also Gift Bouquets & DIY flowers

[www.sussexcuttinggarden.co.uk](http://www.sussexcuttinggarden.co.uk)

[caroline@sussexcuttinggarden.co.uk](mailto:caroline@sussexcuttinggarden.co.uk)

Call 07951 161548

North St, Coggers Cross, Horam TN21 0LG

Visits by appointment only

## Contemporary hospitality in a traditional setting combining Tudor splendour and Georgian opulence

### STONE HOUSE



COUNTRY ESTATE

[www.stonehousecountryestate.co.uk](http://www.stonehousecountryestate.co.uk)

Catering for up to 50 guests

Relaxed, intimate weddings

Family celebrations

Naming ceremonies, vow renewals,  
memorials

Corporate hospitality

Period location for film, TV, photo shoots

Classic car meets & special interest events

Exclusive use of the house & estate

Community garden project

Resident fine wine and food expert

Pop-up dining experiences

Themed wine & food events

Classic English afternoon tea

(for pre-booked parties of 12+)

Rushlake Green, East Sussex TN21 9QJ

**01435 830553**

[events@stonehousecountryestate.co.uk](mailto:events@stonehousecountryestate.co.uk)

*Over 20 years experience working with the outdoor space we live in, breathe and eat*

mindful garden design

hard and soft landscaping

quality hand made summerhouses

planting, problem solving, ideas & inspiration



Visit our fabulous website [www.catandmouselandscapes.com](http://www.catandmouselandscapes.com) for examples of our great quality work

contact David Granger on 01323 833600/843488, or 0788757 1061

or email [info@catandmouselandscapes.com](mailto:info@catandmouselandscapes.com) for more details and Q & A





## St. Giles Church, Dallington

Sunday. 3rd.	11.00am	Service of The Word
Sunday 10th.	6.30pm	Evensong
Sunday 17th.	6.30pm	Service of Nine Lessons and Carols. Followed by coffee, mulled wine and mince pies
Sunday 24th.	11.30 pm	Midnight Holy Communion



## **Dallington Winter Solstice Celebration On Friday 22 December at Dallington Sugar Loaf Recreation Ground.**

We start at 6.30 pm and will light the Beacon at 7.00 pm.

Plenty of parking and a dry path to the pavilion.

Come and join us for jacket potatoes, mince pies, soft drinks and mulled wine and a jolly time.

It is expected that the pavilion will be back in use by the time all gather for the celebration.

*We hope the weather will be kind - but the beacon will be lit whatever the weather!*

Leading the way in providing an  
**AFFORDABLE PROFESSIONAL service**



**WESTMINSTER LAW**  
Wills ~ Estate Planning ~ Probate



If you are over 60 it will only cost you **£85\*** to make or update your Will.

We are also Lasting Power of Attorney Specialists - only **£95\*** each LPA if instructed during the Will appointment.

*Our prices include home visits, VAT and Inheritance Tax advice.*

Call us now for a no obligation chat on:  
**01323 679411**

[www.westminster-law.co.uk](http://www.westminster-law.co.uk) email: [info@westminster-law.co.uk](mailto:info@westminster-law.co.uk)  
Westminster Law Eastbourne Ltd, Reg. Office: Wellesley House, 204 London Road, Waterlooville PO7 7AN

These very special rates are only available if you are over 60 years old. Our normal price for a standard single Will is £135, or £225 for a couple. Minimum spend for a free home visit is £85.

# THE VILLAGE HALL

at  
**BODLE STREET  
GREEN**

Available for Weddings,  
Receptions, Parties, etc.  
at very reasonable rates

**Contact Ros Billingham**  
**on 01323 832 062**  
**or 07771 787 800**

## APC Care Eastbourne & Wealden

*Is a Home Care Provider dedicated to delivering the highest standards of professional domiciliary care and support to those who choose to continue living in their own home.*

*We are based in Herstmonceux, covering areas: Windmill Hill, Hailsham, Heathfield, Polegate, Eastbourne.*

**Telephone: 01323 849 019 or email: [info@apc-wealden.co.uk](mailto:info@apc-wealden.co.uk)**

**West End (Former Doctors Surgery), Herstmonceux, East Sussex BN27 4NN**

# No-one knows the local property market better than us!

## Batcheller Monkhouse

Our Corner of England

### Sales

Matthew Braxton  
T: 01424 775577  
E: [m.braxton@batchellermonkhouse.com](mailto:m.braxton@batchellermonkhouse.com)

### Lettings

Charlotte Steele  
T: 01424 236145  
E: [c.steele@batchellermonkhouse.com](mailto:c.steele@batchellermonkhouse.com)

[batchellermonkhouse.com](http://batchellermonkhouse.com)  
Offices in Battle, Haywards Heath, Pulborough & Tunbridge Wells

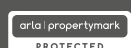



# SERVICES IN December 2023

## Warbleton Parish Church

Sunday 3rd	11.00am	All-Age Christingle Family Service with members of WarbleSingers
Sunday 10th	11.00am	Morning Worship with Holy Communion
Sunday 17th	11.00am	Morning Worship
Sunday 17th	6:30pm	Carols by Candlelight with Warbleton Brass Band starting at 6.15
Sunday 24th	11.00am 4.00pm	Morning Worship Crib Service for children and families with Freddie the Donkey
Monday 25th	11.00am	Christmas Day All-Age Service with Holy Communion
Sunday 31st	11.00am	Morning worship

## 2024

Sunday 7th	11.00am	All age Family Service
------------	---------	------------------------

## St John's, Bodle Street Green

Sunday 3rd	9.30 am	1st Sunday of Advent. Morning worship with Holy Communion
Sunday 10th	9.30 am	All age Family Christingle Service. Children will be invited to collect Christingles from the alter
Sunday 17th	9.30 am	Morning Worship with Holy Communion
Sunday 24th	6.00 pm	Christmas Eve Carol Service followed by coffee, mulled wine and mince pies in the Village Hall
Monday 25th	9.30am	Christmas Day Family Service with Holy Communion
Sunday 31st	9.30am	Moring Prayer

## St Giles Dallington

Sunday 3rd.	11.00am	Service of The Word
Sunday 10th.	6.30pm	Evensong
Sunday 17th.	6.30pm	Service of Nine Lessons and Carols. Followed by coffee, mulled wine and mince pies
Sunday 24th	6.30pm	Midnight Holy Communion
Sunday 1st January	11.00 am	Service of the Word

# P e t a l s Visit Us and Enjoy the Experience

- Colourful Bedding Plants
- Unique Shrubs & Trees
- Soft Fruit - Vegetable Plants
- Roses - Climbers - Perennials
- Garden Sundries - Tools etc

Inspiration/Advice

**Rest A While in our Coffee Shop  
Light Lunch • Homemade Cakes**

Monday-Saturday 9am-5.30pm, Sunday 10.30am-4.30pm

[www.petalsforplants.co.uk](http://www.petalsforplants.co.uk)

Burwash Road, Broad Oak, Heathfield TN21 8XG

☎ 01435 884111

# s For Plants



## Heathfield Funeral Service

YOUR LOCAL INDEPENDENT FAMILY  
FUNERAL DIRECTORS

A caring and personal service by a family owned company. We can assist in supporting you with your arrangements.

## Golden Charter

Funeral Plans

Hailsham Road, Heathfield  
East Sussex TN21 8AE

**01435 862648** (24 hrs)

[funerals@heathfieldfunerals.co.uk](mailto:funerals@heathfieldfunerals.co.uk)

[www.heathfieldfunerals.co.uk](http://www.heathfieldfunerals.co.uk)



## ASPEN RENEWABLES



### HEAT PUMP SALES & SERVICE

Energy efficient alternative  
to oil or LPG.  
£5000 Government grant available.  
Zero VAT.

Call **01323 849955**

[www.aspenrenewables.co.uk](http://www.aspenrenewables.co.uk)

ecodan

DAIKIN

WIAPS



RECC

## S.B.G Computers of East Sussex



**01435 863316**

**01323 887997**

A FAMILY BUSINESS EST.1999

SUPPORTING AND SERVICING ALL YOUR PC NEEDS

Call any time for a prompt friendly service

- Repairs
- Servicing
- Upgrades
- Custom-built PC's & laptops
- Broadband set-up
- Wi-Fi
- Networking
- Mac repair
- iPad/iPod/iPhone repair
- Virus removal/protection
- Personal tuition
- Data recovery/ back-up
- No call-out fee
- Free telephone advice

[www.sbg-computers.co.uk](http://www.sbg-computers.co.uk)

Proud members of  
**Checkatrade.com**  
Where reputation matters



We are proud to be an approved member of the Buy With Confidence Scheme run by East Sussex Trading Standards.

## LIQUID WASTE REMOVAL



Cesspits, Septic Tanks  
and Treatment Plant  
Emptying

- Local Liquid Waste Solutions
- Owner Operator
- Experienced
- Fully Insured



Peter Baker

TEL: 07432 111364

[www.phoenixlw.co.uk](http://www.phoenixlw.co.uk)

PHOENIX  
LIQUID WASTE

If you would  
like to  
advertise here,  
please email  
us on

[contact@warbletonchurch.org.uk](mailto:contact@warbletonchurch.org.uk)



# Three Villages Calendar for December 2023

Saturday 2nd	Library Café, Dallington Village Hall	10.00 to 12.00 noon
Thursday 7th	Prayer First. Benefice prayer meeting.	7.45 for 8.00 pm
Thursday 7th	Coffee & Company at Osborne House	10.00 to 12.00 noon
Friday 8th & Saturday 9th	Pantomime "Pantostein" at Bodle Street Green village Hall	each evening at 7.00pm for 7.30pm with Saturday matinee at 2.00pm
Tuesday 12h	Tuesday Group Christmas Celebration	2.00 pm
Thursday 14th	Coffee & Company at Osborne House	10.00 to 12.00 noon
Thursday 14th	Dallington village Christmas Lunch in the Old School Hall	12.00 for 12.30pm
Monday 18th	Villages Lunch Club Bodle Street Village Hall	11.30 to 2.30 pm
Wednesday 20th	Carols on the Green (Rushlake Green)	7.00 pm
Thursday 21st	Coffee & Company at Osborne House	10.00 to 12.00 noon
Friday 22nd (to be confirmed)	Dallington Winter Solstice Beacon Sugar Loaf Recreation Ground	7.00 for 7.30 pm

## EDITOR'S NOTE: DECEMBER 2023 Magazine

The annual subscription of £5 for the next 12 issues of the magazine is due in January. Those distributing the magazine will provide details of how you should make the payment.

Should you wish to see the magazine in full glorious colour there is a link to it in the Warbleton Parish Church web site where there is also a link to the Calameo version.

I should like to take this opportunity to thank all those who have contributed to the magazine during the last few months and to all those who work so hard to deliver a copy to every subscriber. I will always welcome content, comments and suggestions for improvement.

Finally I wish everyone a happy and peaceful Christmas and a good New Year.

Please send your magazine articles, notices and any other contributions  
by **7th December**

to **Simon Cowley, Tel: 01435 812040**

e-mail: [Warbleton.mag@gmail.com](mailto:Warbleton.mag@gmail.com)



# ATTWOOD MOTOR SERVICES

CAR REPAIRS,  
SERVICING FULL OR PART,  
TYRES, EXHAUSTS, BATTERIES,  
MOT PREPARATION,  
VEHICLE COLLECTION

FREE QUOTES, CHEAP LABOUR RATES

**RING BILLY**

**07801563009/01323 833893**

ATTWOOD FARM,  
BODLE STREET GREEN

ALL CREDIT CARDS ACCEPTED

WORK SATURDAYS

[billinghamst.b@yahoo.com](mailto:billinghamst.b@yahoo.com)



**NEIL POST & BRENDAN HOBDEN**

## CARPENTRY AND JOINERY

Over 30 years experience.

### SPECIALISTS IN

Loft Conversions, Cut &  
Pitch Roofs, Timber Framed  
Building & Extensions.

Purpose made Joinery, Staircases,  
Windows, Doors.

Handmade and painted Kitchens  
& Bedroom Furniture fully  
fitted or supply only.

We are a local firm who  
pride ourselves on a high  
standard of work.

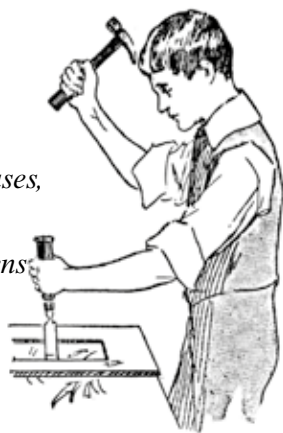

Call us to discuss your needs.

**Neil: 01323 832456 or 07712 104247**

**Brendan: 01323 833762 or 07708 012081**

*No job too small - Free Estimates - Fully insured. Will always leave work place clean and tidy*

If you would like to

advertise here,

please email us on

[contact@warbletonchurch.org.uk](mailto:contact@warbletonchurch.org.uk)

## Attwood Farm Nursery School and pre school

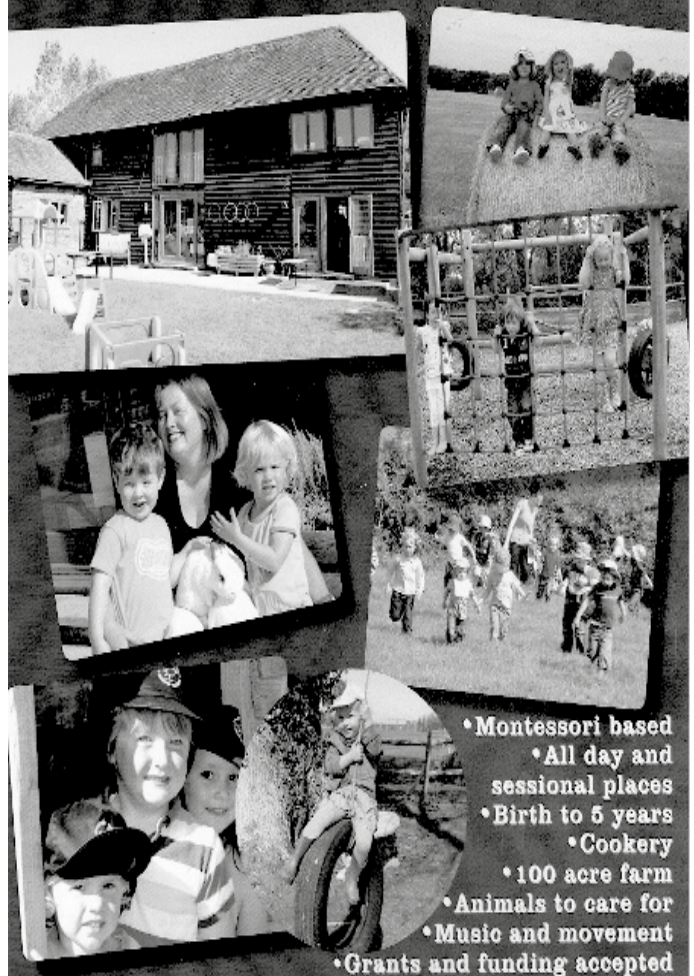

- Montessori based
- All day and sessional places
- Birth to 5 years
- Cookery
- 100 acre farm
- Animals to care for
- Music and movement
- Grants and funding accepted

Attwood Farm, Bodle Street Green, BN27 4RA

Tel: 07546 020 726 Email: [attwoodfarm@hotmail.co.uk](mailto:attwoodfarm@hotmail.co.uk)

We are a small family run business based in East Sussex with 18 plus years of experience. We are passionate about providing a personal service where you are always in control.



For a free quotation and friendly advice please do not hesitate to contact us on the details below:

Mobile: 07912 215199 • Telephone: 01323 833979

Email: [gildridgefencing@gmail.com](mailto:gildridgefencing@gmail.com) • Website: [www.gildridgefencing.com](http://www.gildridgefencing.com)

### ABOUT US

We offer a range of services across Sussex and Kent including Agricultural and Domestic Fencing, Decking, Gates, Digger 360 works (ground clearance, levelling and ditching etc), Tree Felling, Tree reductions and Hard Landscaping.

We can also re-design your garden to bring your ideas to reality with precision decking, pergolas, sheds, outhouses and more.



# St John the Evangelist Bodle Street Green

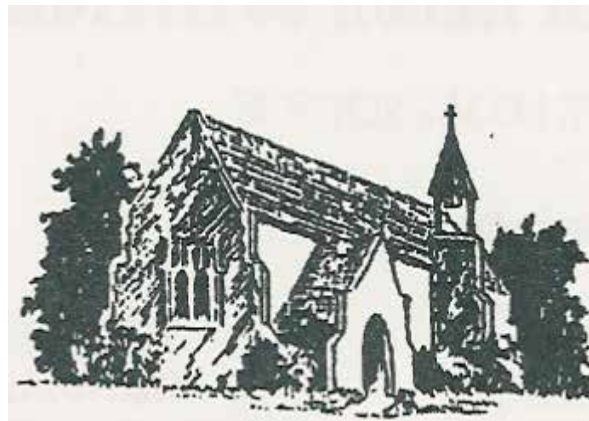

## Julian of Norwich

Do you listen to “In Our Time” with Melvin Bragg on Radio 4? The topics can feel out of our time and obscure, like to finer points of Aristotle’s Ethics (which was last week’s subject), or they can be exciting and stimulating, as was the case when the subject was Julian of Norwich.

Julian of Norwich, a woman, was born in 1343, the same year as Geoffrey Chaucer. That is relevant because, like Chaucer, she didn’t write in scholarly Latin or aristocratic French, but in English, the first female writer of English whose writing has survived. Middle English, that is, so most of us have to read her work in a modern translation, and probably very few people did read it before it was transcribed and translated in 1901.

Her book is called “Revelations of Divine Love” and is a spiritual meditation on Christ and Christ’s Crucifixion. “A Book of Showings to the anchoress Julian of Norwich” is a less snappy, but more accurate title. Her revelations or “showings” happened on May 13<sup>th</sup> 1373 after a near-death experience when the priest who had come to give her the Last Rites held a crucifix before her face and she imagined blood streaming from it. She recorded this life-changing event and sixteen subsequent revelations in a Short Text, which she then enlarged and expanded over many years of study and thought to produce her final book, the Long Text, remarkably and lovingly preserved by a group of nuns. The manuscript and nuns escaped to France at the English Reformation. The manuscript returned to England again at the onset of the French Revolution.

The fourteenth century was a turbulent time. The Black Death arrived in England in 1348, killing up to one third of the population. The Peasants Revolt in 1381. The Hundred years War with France. Julian was able to concentrate on her inner life by becoming an anchoress in a cell attached to St Julian’s Church, Norwich. (She may well have taken her name from this church’s dedication.) The church and cell were damaged by bombs in the Second World War, but were restored, and can be, and are, visited today. Permission from the Bishop of Norwich was needed before Julian could take her anchoritic vows, and a special service was held. The service was the funeral service, because, as an anchoress, Julian was now dead to this world. She became an anchoress in 1390 and her actual death was in 1416.

What makes her Revelations special and loved by people today? Her optimism: Despite death and war she was able to say **“all shall be well, all shall be well, and all manner of things shall be well.”** Words chosen to be written on the late Queen’s Jubilee window at St James’ Palace. Words needed more than ever today. Her vision: She was able to imagine the whole of creation in a nutshell. **“And in this he showed a little thing, the quantity of a hazelnut, lying in the palm of my hand, as me seemed, and it was as round as a ball. I looked thereon with the eye of my understanding, and thought: What may this be? And it was answered generally thus: It is all that is made. I marvelled how it might last, for me thought it might suddenly have fallen to nought for littleness. And I was answered in my understanding: It lasteth and ever shall, for God loveth it; and so hath all thing being by the love of God.”**

In a patriarchal society Julian called Jesus mother. **“And thus is Jesu our very mother in kind of our first making, and he is our very mother in grace.”** The Trinity represents all genders. **“For the first I saw and understood that the high might of the Trinity is our father, and the deep wisdom of the Trinity is our mother, and the great love of the Trinity is our lord, and all these we have in kind and in our substantial making.”** Thoughts and visions like these, written five hundred years ago by a woman closeted in a single room beside a small church in Norwich, now inspire men and women throughout the Christian world.

Charles Harding



## Locally Produced Jacob Lamb FOR SALE

Freezer Packed / Labelled - Half A Lamb  
Small Freezer Pack - 1 Joint / 1 Pack Diced Lamb / 1lb  
Lamb Mince  
Pack of 4 Lamb Burgers

Telephone 01435 830 621

Mobile 07860 877 240

Broomfield Farm, South Lane, Dallington

## MANOR PHARMACY

TH Iqbal, M.R.Pharm

### HORAM, E. SUSSEX

Tel: Horam Road 01435 812528

NOW OPEN

Monday, Tuesday, Thursday and Friday 9.00 - 1.00 / 2.15 - 6.00  
Wednesday 9.00 - 1.00 / 2.15 - 6.00 and Saturday 9.00 - 1.00 / 2.15 - 5.00

[www.cliffordupholstery.co.uk](http://www.cliffordupholstery.co.uk)

## Clifford Upholstery

Professional upholsterer with over 25 years experience in modern & traditional upholstery methods. Based in Fairlight, East Sussex

- Reupholstery & recovering
- Cushion making
- Bespoke furniture
- Repairs & modifications
- Headboards & plywood curtain pelmets
- Upholstery tuition

Call 07943 008 739 / Email [paul@cliffordupholstery.co.uk](mailto:paul@cliffordupholstery.co.uk) for a quote or to discuss your requirements.

## GRAHAM LONG Master Molecatcher

Member of the British Traditional Molecatchers Register

Fully Insured

Domestic and Agricultural

**07795 226296 - Daytime**  
**01435 865370 - Evening**

## Hailsham Funeral Service

11 Station Road, Hailsham, East Sussex BN27 2BE  
01323 440909

A completely independent and privately owned and run family business,  
now in its second generation.

Available to any area with a dignified service, day or night.



Golden Charter  
Funeral Plans

Partners: Mr John Morris and Mrs Annie Callaway

[enquiries@hailshamfuneral.co.uk](mailto:enquiries@hailshamfuneral.co.uk)

[www.hailshamfuneral.co.uk](http://www.hailshamfuneral.co.uk)

## Stephen's Garden Services

"Need a hand with your garden"

Lawn mowing and general maintenance.

No Job too small !

Tel: 01435 862 654

Mobile: 07484 669 164



## COMPUTERS fixed with a smile!

If you're having trouble with your computer  
and need some help, why not give me a call?  
I'm an experienced, reasonably normal Human  
who's fair, honest, punctual and well priced.

- repairs • upgrades • backups • servicing • tutoring •
- setup • internet • wifi • virus • et cetera •

\* Website Design - very competitive prices \*

No Fix No Fee

Richard  
Bodle Street Green

07909 973210

I can also be contacted on WhatsApp and email  
email: [richard@greedygreek.com](mailto:richard@greedygreek.com)

If you would like to  
advertise here,  
please email us on  
**[contact@warbletonchurch.org.uk](mailto:contact@warbletonchurch.org.uk)**



Tuesday Group

Our Christmas meeting will be held on Tuesday, 12<sup>th</sup> December in Bodle Street Green Village Hall at 2.00 p.m. We will enjoy some festive entertainment followed by a Christmas Tea. Non-members are welcome to join us for the afternoon for a small contribution of £3 for the entertainment and tea/coffee and refreshments. Membership details are available from Sylvia Burlton on 01323 831856, or just call in at the meeting

**TOBS PRESENT A SCARILY SILLY PHANTOMINE!**

BY DAVID LOVESY, STEVE CLARK, DAVID PIBWORTH AND MARK NEIL

# PANTOSTEIN



**FRI 8TH & SAT 9TH  
DECEMBER 2023**

**BODLE STREET GREEN VILLAGE HALL  
SATURDAY MATINEE 2PM EVENINGS 7PM**

**DOORS OPEN 30 MINUTES BEFORE SHOW  
BAR AND SPOOKY SNACKS  
TICKETS £10. CHILDREN OVER FIVE £5**

[www.ticketsource.co.uk/bodle-street-green-village-hall](http://www.ticketsource.co.uk/bodle-street-green-village-hall)



## AD INDEX – WARBLETON, DALLINGTON AND BODLE STREET (AS AT JULY 2023)

Section	Company Name	Page
<b>Accommodation</b>	Beestons Farm Holiday Cottages	12
	Warbleton Housing Association Ltd (Osborne House)	4
<b>Amateur Dramatics</b>	Village Players	8
<b>Appliance Repair</b>	A – Z Repairs	4
<b>Automotive Services</b>	Attwood Motor Services	20
	Express Car Parts & Accessories (ECPA) Ltd	8
	RLG Tyres	Back
	Windmill Hill Garage	8
<b>Brass Band</b>	Warbleton Brass Band	Back
<b>Building, Carpentry, Decorating</b>	Angears Builders	Back
	Aspen Air Conditioning	12
	Aspen Renewables Heat Pumps	18
	Paul Farrant	6
	Post and Hobden	20
	ST Carpentry and Building Services	6
<b>Computing Services</b>	Computers Fixed with a Smile	22
	SBG Computers	18
<b>Education</b>	Attwood Farm Nursery School	20
	Little Punnetts Pre-School	8
	Punnetts Town Community Primary School	8
<b>Estate Agency</b>	Batcheller Monkhouse	16
	Rowland Gorrington	4
<b>Events Venue</b>	Stone House Estate	12
<b>Executive Travel &amp; Taxi Hire</b>	Brightling Executive Cars	6
<b>Food &amp; Drink</b>	Henners Vineyard	6
<b>Funeral Services</b>	C Waterhouse and Sons	Back
	C W Memorials	26
	Hailsham Funeral Service	22
	Heathfield Funeral Service	18
<b>Garden &amp; Tree Services</b>	A J King	10
	Cat & Mouse Landscapes	12
	Gildridge Fencing	20
	Hollywood Tree Surgery	10

Section	Company Name	Page
<b>Garden &amp; Tree Services</b>	Mark's Mower Services	22
	Michael Salvage	8
	Stephen's Garden Services	22
	Sussex Cutting Garden	12
	Sutton Groundcare Ltd	6
<b>Groundworks and Plant Hire</b>	RJG Services Ltd	4
<b>Hall for Hire</b>	Bodle Street Green Village Hall	16
	Dallington Village Hall	Back
	Dunn Village Hall	4
	Punnetts Town Village Hall	6
<b>Health and Beauty</b>	Heathfield Osteopaths	10
	Studio LotteBerk	Back
<b>Home Care Provider</b>	APC Care Eastbourne & Wealden	16
<b>Pest Control</b>	Go Pest	Back
	Graham Long	22
<b>Plumbing and Heating</b>	Roys Plumbing Services	Back
<b>Removals</b>	Andy Vater	Back
	Get A Move On	8
<b>Retail</b>	Heathfield Ironmongers	8
	Manor Pharmacy	22
	Petals	18
	Seasoned Hardwood Logs (Luke)	4
	Shutecombe Flock (Jacob Lamb)	22
	The Stores	4
<b>Roofing</b>	J Whiteman Roofing	10
<b>TV Aerial &amp; Satellite</b>	H D I Aerials	10
<b>Upholsterer</b>	Clifford Upholstery	22
<b>Waste Removal</b>	P J Cole Southern Ltd	6
	Phoenix Liquid Waste Ltd	18
<b>Wheelwright</b>	Douglas Andrews	6
<b>Will Writing and Probate</b>	Barry & Co Solicitors	10
	Westminster Law	16



# C W Memorials Ltd.

**YOUR LOCAL FAMILY MEMORIAL MASONS**

High Street, Burwash, East Sussex, TN19 7ET

**Tel: 01435 882219**

Email: [memorials@cwaterhouse.co.uk](mailto:memorials@cwaterhouse.co.uk)

[www.cwaterhouseandsons.co.uk](http://www.cwaterhouseandsons.co.uk)



# SOCIAL CLUBS, SOCIETIES ETC.

Archaeological Society Local Rep	TBA	
Amateur Dramatic Society (The Village Players, Rushlake Green)		
Chairman:	Clyde Young	01435 830059
Membership Sec	Jane Uren	01435 863640
Book Club, Dallington	Trish Wilson	01435 830389
Bodle Street Green		
Short Mat Bowls Club	Brian Wootton-Whitling	01323 833560
Christian Aid: Hon Sec	Brian Dodd	01825 890318
Coffee & Company, Rushlake Green	Kay Nicholls	01435 830353
Dallington Amateur Dramatic Society	Roy Iremonger	01323 832627
Dallington Art Club	Pauline Ridley	01435 830152
Dallington Village Hall: Bookings	Pauline Ridley	01435 830153
Dunn Village Hall: Hon Sec	Mrs Inyca Humphreys	01435 830742
Bookings	Mrs Denise Bailey	01435 831565
Gardening Club (BSG): Hon Sec	Mrs M Williamson	01323 832509
History Group Warbleton Hon Sec	Jonathan Austin	01435 830722 <a href="mailto:joncaustin@btinternet.com">joncaustin@btinternet.com</a>
Housing Assoc. Warbleton Chairman	Clyde Young	01435 830059
Parish Council Clerk, Warbleton	Jackie Cottrell	07522 900169 <a href="mailto:warbletonparishcouncil@gmail.com">warbletonparishcouncil@gmail.com</a>
Little Punnetts Town Pre-School	Toni Wheatley	01435 831515
The Rest, Three Cups	Roy & Barbara Lovett	01435 882241
Tiddlers and Toddlers	Julie Cattel-Killick	01435 830260
Village Hall, Bodle Street: Hon Sec	Mrs. Mary Williamson	01323 833343 <a href="http://www.bodlestreetgreenvillagehall.org.uk">www.bodlestreetgreenvillagehall.org.uk</a>
Bookings	Ros Billingshurst	01323 832062
Villages Luncheon Club	Mrs P Gentry	01323 833201
Warbleton Brass Band Musical Director	Mrs Sian Buss	01273 493469 <a href="mailto:secretary@warbletonbrassband.co.uk">secretary@warbletonbrassband.co.uk</a>
Warbleton Hort. & P'ltry Soc Chairman	Gill Snook	01435 868246 <a href="mailto:gs.snook@btinternet.com">gs.snook@btinternet.com</a>
Wealden Talking News		01435 864868
YFC Heathfield	Tina Applegate	01323 849561/07773075665 <a href="mailto:cobweb01@pobroadband.co.uk">cobweb01@pobroadband.co.uk</a>



## All makes of Tyres, Batteries and 4x4 Tyre Specialist

Durrants Farm, Rushlake Green,  
Heathfield, East Sussex TN21 9QB  
Workshop: 01435 830664  
Mobile: 07710 372672

Presented by  
Chris Wells

[www.rlgtyres.co.uk](http://www.rlgtyres.co.uk)

Suppliers of leading makes of tyres for –  
Cars / ATV / Garden Machinery  
& Tractor tyres & tubes

## ANDY VATER TRANSPORT SUPPLIERS OF ALL TYPES OF AGGREGATES TRADE AND PUBLIC ENQUIRIES WELCOME

## ANDY VATER REMOVALS REMOVALS, HAULAGE STORAGE & SELF STORAGE

**01435 863774**

**07885 852769**



## Roys Plumbing Services

Full Bathroom Installation service.  
Taps, Water Tanks,  
Cylinders, Radiators  
Drains, Gutters,  
EMERGENCY CALL OUT  
All Types Of Plumbing Undertaken  
No Job Too Small

Contact Roy Varley 01435 866312  
Mobile 07920144067

Local Friendly Fully Qualified professional services. No Call Out Charge. Free Estimates. All Work  
Fully Guaranteed. No Hidden Costs.  
Don't Throw This Away. You Never Know When You Might need A Plumber  
Pin It To Your Notice Board

## Dallington Village Hall

Available for Hire

Daytime / Evenings

Contact: 07702 104392

[www.dallington.org.uk/village-hall/](http://www.dallington.org.uk/village-hall/)

## ANGEARS YOUR LOCAL BUILDERS

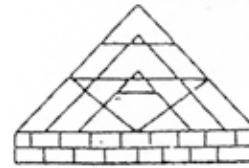

FULL PUBLIC  
LIABILITY INSURANCE

EXPERIENCED  
SKILLED TRADESMEN



- Extensions
- Patios
- Loft Conversions
- Roofing
- Brickwork
- Exterior Decorating  
Using Fast, Efficient  
Airless Spray System
- All Associated  
Works i.e. Plumbing  
Heating, Plastering  
Bathrooms, Kitchens, Etc.

01323 833684

Mobile 07860 492843



Golden Charter  
Funeral Plans

## C. Waterhouse & Sons

YOUR LOCAL INDEPENDENT FAMILY  
FUNERAL DIRECTORS

High Street, Burwash,  
East Sussex, TN19 7ET  
[www.cwaterhouseandsons.co.uk](http://www.cwaterhouseandsons.co.uk)  
email: [funerals@cwaterhouse.co.uk](mailto:funerals@cwaterhouse.co.uk)  
24 Hour Service—Please call  
(01435) 882219



## Transform Your Body

- Ballet barre method
- All ages, pre & post natal
- Core Strength
- Toning & Stretching
- Luxury Dance Studio

Telephone: 01435 830657 or 07739 631697  
[www.lotteberkdallington.co.uk](http://www.lotteberkdallington.co.uk)  
Email: [fvstentoft@yahoo.co.uk](mailto:fvstentoft@yahoo.co.uk)

## Fancy joining the band?

New to playing, rusty or expert...

Come and see us on Friday evenings

**7:00pm for training band**

**7:45pm for the main band**

The Dunn Village Hall in Rushlake Green.

## Need a band for an event?

For more information telephone **01273 493469**

[www.warbletonbrassband.org](http://www.warbletonbrassband.org)

Warbleton  
BRASS BAND



**rats mice bedbugs**  
**bees woodworm ants**  
**wasps squirrels fleas**  
**cockroaches birds**

- domestic & commercial
- service contracts
- unmarked vehicles
- senior citizen concessions



**go pest**

fast, effective, reliable same day service  
**Call: 01323 811011**  
[www.gopest.co.uk](http://www.gopest.co.uk) e: [info@gopest.co.uk](mailto:info@gopest.co.uk)  
pepperham, ripe, lewes, sussex bn8 6aw